

YORK TOWNSHIP, ATHENS COUNTY, OHIO  
CITY OF NELSONVILLE  
DOG PARK

## GENERAL OVERVIEW

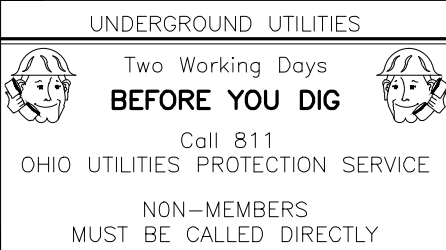

## REVISIONS

DATE	DESCRIPTION	BY

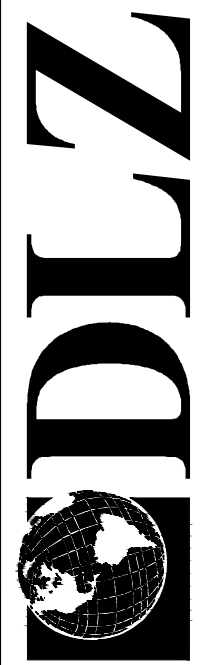
30661 RED ROCK COURT LOGAN, OHIO 43138  
(740) 380-2828  
FAX (740) 380-3535  
DLZ OHIO, INCDESIGN SJK  
DRAWN SJK  
SCALE 1" = 30'Copyright Reserved  
Contractor shall verify and be responsible for all dimensions. DO NOT scale drawing - any errors or omissions shall be reported to DLZ without delay.

Copyrights to all designs and drawings are property of DLZ. Reproduction or use for any purpose other than that authorized by DLZ is forbidden.

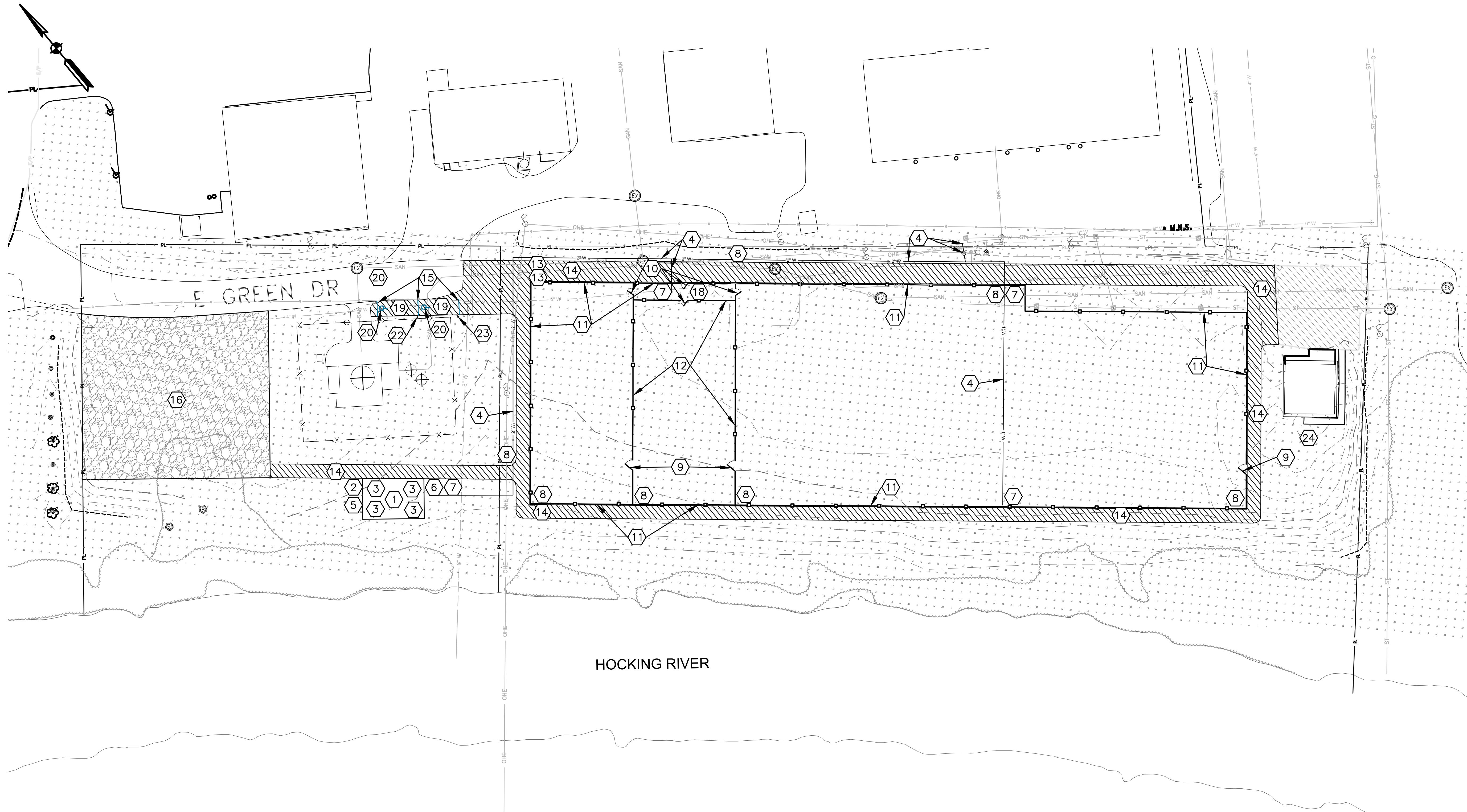

## KEYED NOTES (X)

- PROPOSED PAVILION.
- PROPOSED 1000 SQ. IN. BI-LEVEL GROUP GRILL W/ UTILITY SHELF.
- PROPOSED 12FT LONG WOODEN PICNIC TABLES TO BE PROVIDED BY THE CITY AND PLACED IN THE PAVILION.
- PROPOSED WATER METER TO BE INSTALLED OFF EXISTING 6" WATER MAIN. 2" AND 1" WATER SERVICE LINES TO BE INSTALLED AT A MINIMUM DEPTH OF 4FT.
- PROPOSED PAW AND BONE TRASH RECEPTACLE.
- PROPOSED PEDESTAL WATER BOTTLE FILLER STATION.
- PROPOSED DOGGY AND ME DRINKING FOUNTAIN.
- PROPOSED DOGIPOT HEADER PARK PET STATION.
- PROPOSED 6FT WIDE ACCESS GATE WITH LATCH AND CARABINEER LOCKING CLIP. HEIGHT TO MATCH PROPOSED FENCE.

- PROPOSED 4FT WIDE CHAIN LINK FENCE ACCESS GATE WITH LATCH AND CARABINEER LOCKING CLIP. HEIGHT TO MATCH PROPOSED FENCE.
- PROPOSED SIX FOOT TALL BLACK VINYL COATED, 9 GA. 2 1/4" MESH, CLASS 2B FUSED AND BONDED. TERMINAL POST TO BE 2 3/8" DIA. 16 GA., LINE POST TO BE 1 5/8" DIA., 16 GA., AND TOP RAIL TO BE 1 3/8" DIA. ALL CORNER POSTS, END AND PULL PANEL POST TO BE SET IN CONCRETE. LINE POST TO BE DRIVEN TO 48" DEPTH.
- PROPOSED PVC PRIVACY INSERTS FOR FENCE.
- PROPOSED REMOVABLE BOLLARDS.
- PROPOSED ASPHALT SIDEWALK W/ VARYING WIDTHS.
- ODOT ITEM 642 - PAVEMENT STRIPING (TYPICAL). ADA PARKING STRIPING TO BE BLUE.
- PROPOSED GRAVEL PARKING LOT.
- REMOVE SILT FENCE ALONG TREE LINE.
- ARTIFICIAL TURF GRASS TO BE INSTALLED IN ENTRANCE WAY TO THE DOG PARK.

- PROPOSED ASPHALT PAVEMENT TO MEET ADA REQUIREMENTS FOR ADA PARKING SPACE(S).
- EXISTING ASPHALT TO REMAIN.
- PAINTED HANDICAP SYMBOL PER DETAIL.
- CONTRACTOR SHALL PROVIDE AND INSTALL NEW "VAN ACCESSIBLE" HANDICAP PARKING SPACE PLACARD AND SIGN PER DETAIL.
- CONTRACTOR SHALL PROVIDE AND INSTALL NEW HANDICAP PARKING SPACE SIGN WITHOUT VAN ACCESSIBLE PLACARD PER DETAIL.
- PROPOSED BUILDING ADDITION/ GAZEBO/ PAVILION.